

RECHARGED

PHYTO CORRECTIVE MASQUE VERSATILE CALMING BOTANICAL MASK

- ▶ **COOLS** on contact
- ▶ **COMFORTS** skin sensitivity
- ▶ **RESTORES** radiance and smoothness

MULTI-FACETED USES POST TEMPORARY
SKIN REACTIVITY:

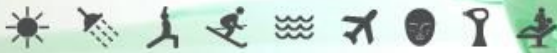

TESTED POST FRAHEL LASER TREATMENT



PROVEN TECHNOLOGY

Phyto Corrective Masque delivers calming and cooling comfort to skin while restoring radiance and leaving skin feeling hydrated.

MULTI-FACETED USES POST TEMPORARY SKIN REACTIVITY



DAILY

Delivers intensive calming and cooling comfort to soothe skin sensitivity

WEEKLY/SEASONALLY

Reduces uncomfortable skin tightness and leaves skin feeling hydrated after exposure to external aggressors



POST-PROCEDURE

Tested effective post Fraxel Laser treatment for reduction in visual redness and discomfort

TESTED EFFECTIVE POST-PROCEDURE

POST-FRAXEL LASER STUDY

-20% in clinical grading scale for REDNESS

-47% reduction in DISCOMFORT immediately post-use

THERMAL IMAGING OF FACIAL SKIN

-2.8°C average reduction in skin surface temperature in clinical study

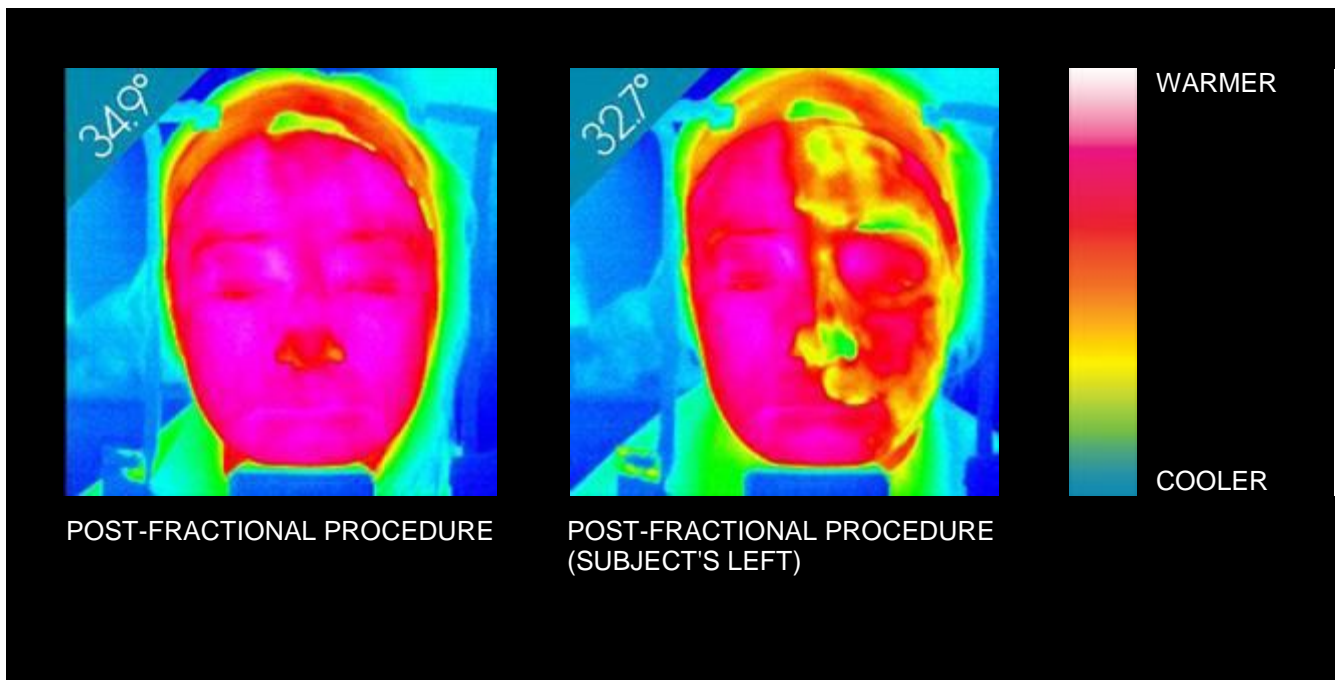

Protocol: A dermatologist-controlled split-face clinical study on 30 female subjects ages 18-65. Phyto Corrective Masque was applied to one randomized facial half following full-face fraxel laser procedure. After 15 minutes the full face was rinsed with water and patted dry.

